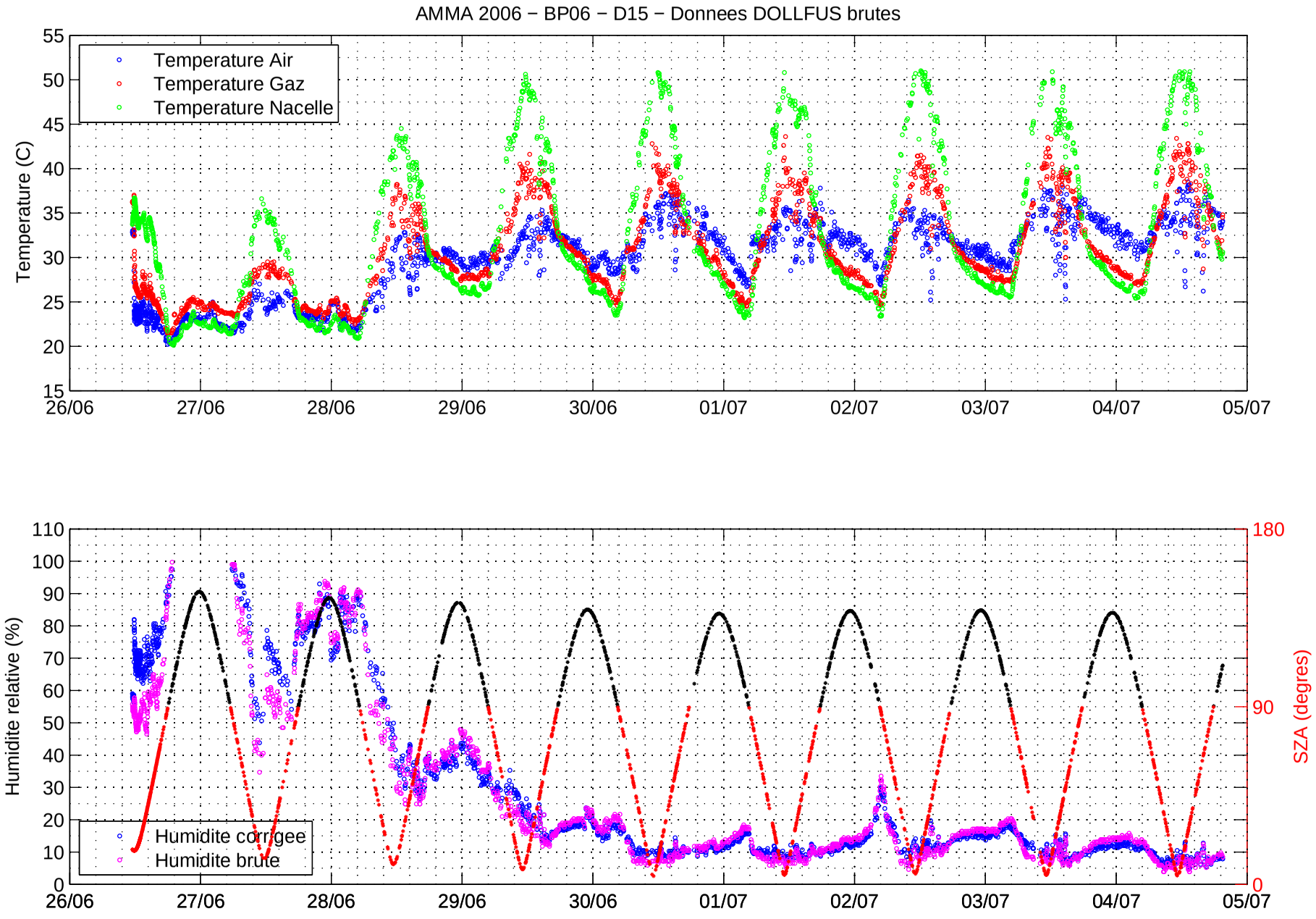

LMD/IPSL & CNES (Dollfus06V1.1)

Derniere position 04/07/06 19:33 TU